FORT WAYNE COLLEGE OF MEDICINE

PUBLIC LIBRARY
FORT WAYNE & ALLEN CO., IND.

GEN

ALLEN COUNTY PUBLIC LIBRARY
3 1833 01715 4565

Gc 977.202 F77cm 1885-86

Fort Wayne College of
Medicine ... annual

SEVENTH ANNUAL

ANNOUNCEMENT

—OF THE—

ST. JOSEPH'S HOSPITAL.

FORT WAYNE

COLLEGE OF MEDICINE

SESSION 1885-86.

GAZETTE CO., PRINTERS, FORT WAYNE, IND.

INDIANA COLLECTION

Allen County Public Library
900 Webster Street
PO Box 2270
Fort Wayne, IN 46801-2270

Board of Trustees.

MONTGOMERY HAMILTON, Esq.
AUGUST C. TRENTMAN, Esq.
HENRY MONNING, Esq.
CHARLES McCULLOCH, Esq.
HON. ROBERT C. BELL, LL. B.

CHARLES McCULLOCH, Esq., President.
AUGUST C. TRENTMAN, Esq., Secretary.

Board of Censors.

L. G. Thacker, M. D., Defiance, O.
C. B. Higgins, M. D., Peru, Ind.
T. B. Williams, M. D., Angola, Ind.
Alex. J. Mullen, Jr., M. D., Michigan City, Ind.
Wm. Lomax, M. D., Marion, Ind.
J. Stutsman, M. D., Van Wert, O.
C. M. Godfrey, M. D., Ottawa, O.
W. H. Harper, M. D., Lima, O.
R. E. Jones, M. D., Gomer, O.
James M. Waddick, M. D., Toledo, O.
A. H. Shafer, M. D., Huntington, Ind.
E. B. Harrison, M. D., Napoleon, O.
Wilson Hobbs, M. D., Knightstown, Ind.
M. V. B. Newcomer, M. D., Tipton, Ind.
J. McLean Moulder, M.D., Kokomo, Ind.
John W. Hays, M. D., Albion, Ind.
Jas. N. Chamberlain, M.D., Waterloo, Ind.
E. G. White, M. D., Lagrange, Ind.
D. H. Brinkerhoff, M. D., Fremont, O.
C. T. Melshiemer, M. D., Bluffton, Ind.

Faculty.

R. W. THRIFT, M. D., Lima, Ohio.
Emeritus Professor of Puerperal Diseases and Diseases of Children.

CHRISTIAN B. STEMEN, M. D., DEAN, 261 W. Wayne St.

JAMES S. GREGG, M. D., TREASURER, 176 E. Wayne St.,
Professors of Surgery and Clinical Surgery.

CHARLES R. DRYER, M. A., M. D., SECRETARY, High School.
Professor of Chemistry and Toxicology.

GEORGE W. McCASKEY, A. M., M. D., 73 E. Berry St.
Professor of Diseases of the Throat and Chest, and Electro-Therapeutics.

FREDERICK S. C. GRAYSTON, A. M., M. D., Huntington, Ind.

JOSEPH L. GILBERT, M. D., Kendallville, Ind.
Professors of Theory and Practice of Medicine.

I. ELLIS LYON, M. D.. Huntington, Ind.
Professor of Obstetrics.

A. E. VANBUSKIRK, M. D., 416 Calhoun Street,
Professor of Nervous and Mental Diseases.

KENT K. WHEELOCK, 187 Griffith Street,
Professor of Diseases of Eye and Ear.

J. H. DAVISSON, M. D., Warsaw, Ind.,
Professor of Materia Medica and Therapeutics.

NORMAN TEAL, M. D., Kendallville, Ind.,
Professor of Orthopœdic Surgery and Clinical Surgery.

WILLIAM P. WHERY, M. D.. M. R. C. P., 61 Madison Street,
Professor of Diseases of Women.

WILLIAM SCOTT, M. D., Kokomo, Ind.,
Professor of Genito-Urinary and Rectal Diseases.

F. R. BLOUNT, A. M., M. D., Wabash, Ind.,
Professor of Diseases of Children.

MILES F. PORTER, A. M., M. D., 106 Fairfeld Avenue,
Professor of Anatomy.

HOWARD McCULLOUGH, M. D., 34 Douglas Avenue,
Professor of Physiology.

Lecturer:

J. T. WOODS, M. D., Toledo, Ohio,
Lecturer on General Fractures.

Assistants:

CHAS. E. GRAYSTON, M. D., Huntington, Ind., JOHN SPROWL, M. D., Markle, Ind.,	Chair of Theory and Pactice.
A. J. BOSWELL, M. D., Andrews, Ind.,	Chair of Diseases of Children
G. W. McGAVERN, M. D., Van Wert, Ohio,	Chair of Surgery.
GEO. B. STEMEN, M. D., Fort Wayne, Ind.,	Chair of Cemistry.
F. J. SHACKELFORD, M. D., Warsaw, Ind.,	Chair of Materia Medica.
J. E. LAWRENCE, M. D., Columbia City, Ind.,	Chair of Obstretrics.

Announcement.

The Regular Session of 1885-'86, in the Fort Wayne College of Medicine, will begin on Tuesday, September 15th, 1885, and will close March 1st, 1886, with the usual interval during the holiday season. It is now the only Medical School in Northern Indiana.

The experience of previous sessions shows that the city of Fort Wayne is a point eminently adapted for instruction in medical science. With a population of more than 35,000, with three great east and west trunk lines of railway, and four north and south lines, and two more in process of construction, respectively south-east and south-west; with all the necessary paraphernalia and equipment necessary to the competent management of these interests; and the consequent accidents necessarily resulting from such an aggregation of railroads, and their employes, it will not be doubted that few places are better adapted for the purpose of medical instruction than this city. Both of the Professors of Surgery are Surgeons of the Pennsylvania and Wabash Railway Companies, and their patients are cared for in the St. Joseph's Hospital.

The Chemical Laboratory.

This department of instruction has been arranged under the individual direction of the Professor of Chemistry. The apparatus for a practical course in Medical Chemistry is provided for each student. The laboratory is well equipped for the work for which it is designed.

38716

St. Joseph's Hospital

Situated at the corner of Broadway and Main streets, is the Clinical School of the College. Its ample accommodations are in every way arranged for its purposes, and is under excellent discipline. It is the largest general hospital in the State of Indiana, and is rapidly gaining the favor and patronage of the country around. Extensive additions, costing thirty thousand dollars, which add largely to its facilities, have been recently completed. By reason of the great railroad traffic centering in Fort Wayne, the Hospital frequently becomes the scene of capital operations by the Hospital staff, and affords abundant material for clinical instruction, both medical and surgical.

Clinics.

The following clinics will be held throughout the course, either at the Hospital or College Dispensary, as may be most convenient:

Surgical Clinics,	Diseases of the Nose and Throat,
Chest Diseases,	Diseases of Women,
Medical Clinics,	Diseases of Children,
Eye and Ear Disease,	Genito-Urinary Diseases.

At these Clinics opportunities are offered the individual student for thorough, practical knowledge, generally attainable only by attendance upon private courses. During the last session these clinics were numerously attended, and the effect upon the class of the advantages offered by them, were obvious at the final examinations.

At the clinics held by the Professor of Theory and Practice, special facilities are offered for the practical study of heart and lung diseases. The students individually practice percussion and auscultation, under his immediate direction, thus giving them a familiarity with the use of the stethoscope

and other instruments of physical diagnosis, which is usually obtained in practice after graduation, or in private courses. The miscroscope will also be used as an aid to diagnosis in diseases of the kidneys, lungs, blood, etc. These are among the many advantages, which can be given only to members of a moderately small class.

Course of Study.

The demand of the profession and of the public is for an elevation of the standard of medical education. The Fort Wayne College of Medicine, recognizing the justice of this demand, has instituted a graded course, which however, for the present, is optional with the student.

This course of study requires attendance during three regular terms.

The first year comprises the study of Anatomy (with dissections), Chemistry, Practical Chemistry and Physiology.

The second year comprises Surgical Anatomy, Materia Medica and Therapeutics, Pathology, Histology and the use of the Microscope, Clinical Medicine and Surgery at the Hospital, and Physical Diagnosis.

The third year comprises Practice of Medicine and Surgery, Obstetrics, Gyenæcology, Diseases of Children, Materia Medica and Theapeutics, Medical and Surgical Clinics at the Hospital, and the Application of Surgical Appliances and Bandages.

The Faculty strongly recommends this course for the adoption of students, yet for the present they are free to choose whether they will follow this or the usual course.

Female Students Admitted.

☞ The Faculty desires to call special attention to the fact that female students are admitted to study in this school upon the same basis and with the same privileges in every respect as male students; and each class hitherto has included ladies whose standing has been equal to that of any of the gentlemen.

333716

Requisites for the Degree of Doctor of Medicine.

1. The candidate must be twenty-one years of age, and of a good moral character.

2. Must file a satisfactory certificate of having studied medicine for at least three years under a regular graduate or licentiate and practitioner of medicine, in good standing. No candidate shall be eligible for final examination for graduation unless his or her term of three years' study shall have been completed, or shall expire at a date not later than three months after the close of the final examinations.

3. Must file satisfactory evidence that, during the above mentioned three years, he or she has matriculated at some regular college or colleges for two regular sessions, and in the course of the same has attended two full courses of instruction, the latter of which must have been in this institution. No two consecutive courses of instruction shall be held as satisfying the above requiremeuts, unless the time between the beginning of the first course and the end of the second course is greater than fifteen months.

4. Must have dissected at least one session, and have likewise received practical instruction in Chemistry, in this or some other medical school, and must also have attended hospital instructions, both of which must be shown by sufficient evidence.

5. The candidate must have passed personal examinations by the Faculty in all the branches of medicine taught in this college. Each candidate for graduation will be examined by the different teachers at the end of every month, and the average of the monthly examinations will influence his final standing.

6. Each candidate must have paid in full all College dues, including the graduation fee.

The degree will not be conferred upon any candidate who absents himself from the Public Commencement without permission.

Premature examinations will be granted under certain circumstances, but the candidate must give good and sufficient reasons for requesting the same.

Fees.

Matriculation	$ 5 00
Professors' Tickets	40 00
" " (single,)	5 00
Dissecting "	5 00
Laboratory "	5 00
Hospital "	5 00
Graduation Fee	25 00

Persons desiring to take instruction in practical anatomy and chemistry are permitted to do so without the payment of the matriculation fee.

1. All fees shall be paid to the Secretary of the Faculty, and upon presentation of the Secretary's General Ticket to the members of the Faculty, the holder shall be entitled to the tickets paid for.

2. No ticket or other certificate of attendance upon college exercises shall be issued to any student until the dues for the same shall have been fully paid, and no certificate until the end of the term.

3. The established fees for the exercises of the regular session, except the matriculation fee, graduation fee, fee for dissection, and hospital ticket, will be reduced one-half to graduates of other regular colleges of less than three years' standing, and to under-graduates of the same who have attended two full courses of instruction of the regular session.

4. The same fees will be remitted altogether to alumni of this College, to graduates of other regular medical colleges of three years' standing, the three years dating from the time of graduation and ending at the close of the session for which tickets are given; to under-graduates who have already attended two full courses of instruction of the regular sessions, the latter of which, at least, must have been in this College, and to theological students when not candidates for diplomas.

5. The same fees may be reduced or remitted to deserving indigent students, to a number not exceeding five per cent. of the matriculates at the previous regular session of the college.

At the end of the term, certificates of attendance are issued to non-graduates, in which the exact amount of attendance during the term is certified to by the Dean and the Secretary, over the seal of the College.

Preliminary Requirements.

Each student before matriculation must present satisfactory evidence, on examination or otherwise, of proficiency in the fundamental branches of an English education. Graduation from a college, academy or high school, or a license to teach in the public schools, will be evidence of such proficiency.

The New College Building.

The College has removed to the large three-story brick block, on the west side of Barr Street, between Berry and Main streets, two squares from the Court House. This building furnishes about twice as much space as the one hitherto occupied by the College. It is being fitted up in a superior manner and will be spacious and convenient in every respect.

Boarding and Lodging.

There are many excellent boarding houses in the immediate vicinity of the College. On reaching the city, students should go at once to the office of the Dean, at No. 66 Calhoun Street, over Mordhurst's drug store, opposite the Aveline House, where they will be furnished with directions to boarding houses, The rate per week varies, of course, with the accommodations, and can be found at from three and one-half dollars, upward. In many instances heretofore, students have gone below even this figure.

☞Students, when writing for information, are requested to address C. B. Stemen, M. D., or C. R. Dryer, M. D., Fort Wayne, Ind.

Students should arrange to get here very early in the session, as the accumulation of clinical material during summer, renders the first few weeks of the session especially rich in clinical inctruction.

Text Books.

ANATOMY.—Gobrecht's Wilson, Leidy, Gray, Dublin Dissector.

CHEMISTRY.—Attfield, Witthaus, Leffmann.

PHYSIOLOGY.—Carpenter, Foster, Flint, Dalton.

SURGERY.—Erichson, Ashurst, Agnew, Gross' System.

PRACTICE.—Flint, Watson, Neimeyer, Tanner, Roberts.

OBSTETRICS.—Hodge, Playfair, Cazeaux.

MATERIA MEDICA.—National Dispensatory, U. S. Dispensatory, Stille's Therapeutics and Materia Medica.

GENITO-URINARY DISEASES.—Acton, Curling on Diseases of Testis.

DISEASES OF WOMEN.—Thomas, Barnes, Hewitt, Sims, Emmett.

DISEASES OF CHILDREN.—Condie, Smith.

EYE ANE EAR.— { Diseases of the Eye.—Wells, McNamara, Makinzie.
Diseases of the Ear.—Wilde, Toynbee. }

Students are advised to procure at least one of the text books recommended on each of the above subjects.

Matriculants.

SESSION OF 1884-85.

James B. Funk	Indiana
J. W. Hoagland	Ohio
Harry L. Worden	Indiana
U. G. Lipes	Indiana
T. M. Shive	Indiana
Geo. C. Stemen	Indiana
G. B. McGoogan	Indiana
Cyrus T. Gamble	Michigan
Geo. L. Benson	Indiana
J. E. Stutts	Indiana
C. E. Stutts	Indiana
John Hosford	Ohio
Chas. M. Stemen	Indiana
T. S. Beck	Indiana
Abe. J. Kesler	Ohio
Ed. McBurney	Ohio
P. J. Tresch	Michigan
W. E. Weisell	Indiana
John McCurdy	Indiana
Samuel Bartine	Ohio
Adolph Winther	Berlin, Germany

Catalogue of Graduates.

SESSION OF 1879-80.

Dix, Peres Alvin.....Ohio
Emanuel, Jonas (Honorary).....Indiana
Emanuel, Hamilton Worth.....Indiana
Gruver, Ezra Cornelius.....Ohio
Moore, Allen.....Indiana
Morrison, Owen A. J.....Indiana
Priest, Mary Anna.....Ohio

SESSION OF 1880-81.

Beery, Abraham.....Ohio
Betts, William H.....Ohio
Bray, Charles A.....Ohio
Burke, William H.....Indiana
Finnemore, Daniel W.....New York
Hetrick, Jacob.....Ohio
McConnell, William J.....Indiana
Poyneer, David H.....Indiana
Poyneer, George W.....Indiana
Thayer, Frederick.....Indiana
Worley, George N.....Indiana

AD EUNDEM.

DePuy, William W., M. D.....Ohio
Engleman, Christian C., M. D.....Indiana
Heaton, Charles E., M. D.....Indiana
Gray, Samuel C., M. D.....Indiana
Jones, William, M. D.....Kansas
Reed, Charles B., M. D.....Ohio
Stemen, Henry G., M. D.....Ohio

HONORARY.

McDannel, Adam.....Ohio
Metts, John I.....Indiana

SESSION OF 1881-82.

Bagwell, L. A.....Indiana
Cartwright, J. Wesley.....Indiana
Goheen, Charles M.....Indiana
Lewis, James V.....Indiana
Moore, Charles W.....Michigan
Neischang, Charles C. F.....Pennsylvania
Swarts, Vesta M.....Indiana
Stemen, George B.....Indiana
Uhl, W. A.....Kansas
Welch, Jacob H.....Indiana

AD EUNDEM.

Niman, J. P., M. D.....Indiana
Kitzmiller, Frank E., M. D.....Ohio
McGavren, George W., M. D.....Ohio
Spahr, David E., M. D.....Ohio
Younkman, Anthony B., M. D.....Indiana

HONORARY.

Evans, C. A.....Ohio

SESSION OF 1882-83.

Adair, William.....Indiana
Cropper, Eva A.....Indiana
Dix, Sarah E.....Ohio
Heath, Mott C.....Indiana
Jones, Dewey.....Michigan
Knapp, Alvin.....Indiana
Neaderhiser, John P.....Ohio
Stutsman, Charles G.....Ohio
Treadgold, Elight.....Michigan
VanNess, Clarence.....Pennsylvania

AD EUNDEM.

John B. Haines, M. D.....Ohio

HONORARY.

Moulder, Thomas Marion.....Indiana
Lamson, Phebe M.....Michigan

SESSION OF 1883-84.

Clark, William P.....Ohio
Erwin, David J.....Indiana
English, Calvin H.....Indiana
Gould, Harry.....Indiana
Gorrell, C. V.....Ohio
Hughes, Peter D.....New York
Koontz, S.....Indiana
Powell, Elmer U.....Indiana
Pearman, F. M.....Indiana
Sivers, E. L.....New York

AD EUNDEM.

Harrah, John W., M. D.....Illinois
Morrison, T. Ray., M. D.....Indiana

HONORARY.

Heath, H. S.....Washington Territory
Dickson, John M.....Dakota Territory

SESSION OF 1884-85.

Funk, James B.....Indiana
Lipes, U. G.....Indiana
McBurney, Edward.....Ohio
Shive, Thomas.....Indiana
Tresch, Phillip J.....Michigan

HONORARY.

Bartine, Samuel.....Ohio
Winther, Adolph.....Berlin Germany

AD EUNDEM.

Sprowl. Jno. W., M. D.....Indiana
Kenestrick, J. D., M. D.....Indiana
Grayston, Charles E., M. D.....Indiana

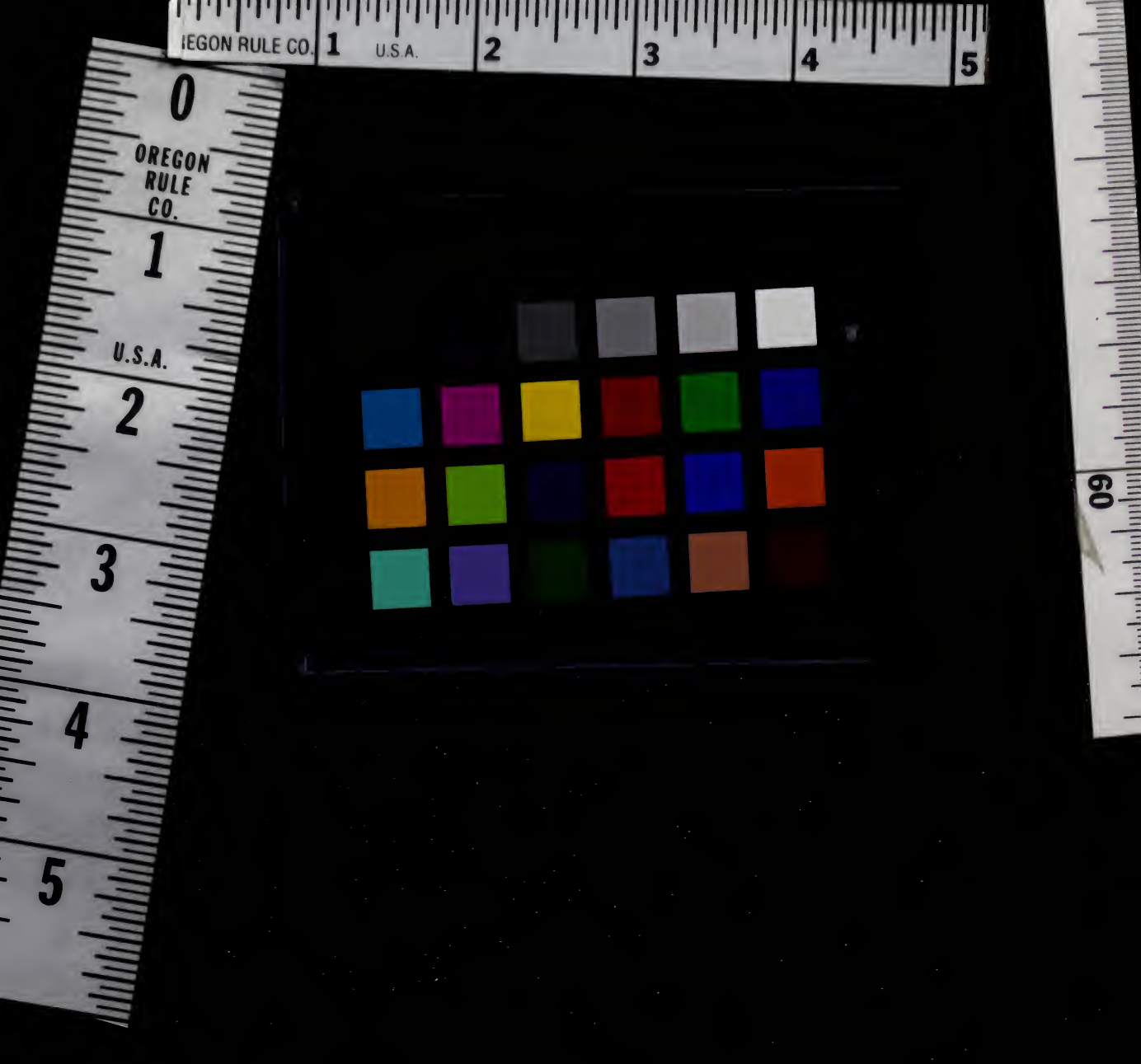
OREGON RULE CO.
U.S.A.